

# **INITIAL RECEIPT**

**United States Department of the Interior**  
**Bureau of Land Management**  
 DIV OF LANDS, MINRLS & ENERGY  
 ONE N CENTRAL AVE  
 PHOENIX, AZ 85004 -4427  
 Phone: 602-417-9200

Receipt	
No:	4812657

<b>Transaction #:</b> 4940176	
<b>Date of Transaction:</b> 09/30/2020	
CUSTOMER:	
LLOYD MAY 4683 S LA RIQUEZA RD FORT MOHAVE, AZ 86426-6417 US	

LINE #	QTY	DESCRIPTION	REMARKS	UNIT PRICE	TOTAL
1	1.00	LOCATABLE MINERALS / MINING CLAIMS-NEW, UNADJUD, ONE OR MORE AUTH NOS / NEW MINING CLAIM PROCESSING FEE CASES: AMC461264/\$20.00		- n/a -	20.00
2	1.00	LOCATABLE MINERALS / MINING CLAIMS-NEW, UNADJUD, ONE OR MORE AUTH NOS / NEW MINING CLAIMS LOCATION FEE CASES: AMC461264/\$40.00		- n/a -	40.00
3	1.00	LOCATABLE MINERALS / MINING CLAIMS-NEW, UNADJUD, ONE OR MORE AUTH NOS / NEW MINING CLAIMS MAINTENANCE FEE CASES: AMC461264/\$165.00		- n/a -	165.00
<b>TOTAL:</b>					<b>\$225.00</b>

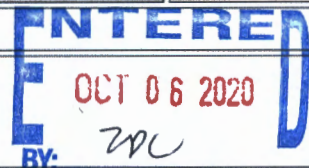
PAYMENT INFORMATION				
1	AMOUNT:	225.00	POSTMARKED:	N/A
	TYPE:	CHECK	RECEIVED:	09/29/2020
	CHECK NO:	1584		
	NAME:	MAY, LLOYD 4683 S LA RIQUEZA RD FORT MOHAVE AZ 86426-6417 US		

REMARKS	<b>SCANNED</b>
---------	----------------

This receipt was generated by the automated BLM Collections and Billing System and is a paper representation of a portion of the official electronic record contained therein.

# **CORRESPONDENCE**

# **TRANSFERS**

**MAINTENANCE FEES**  
**WAIVERS**  
**POL/NOI**

# **MISCELLANEOUS**

**LOCATION NOTICES  
AMENDMENTS  
STATUS SHEET  
GEO REPORT/MTP**

# MINING CLAIM STATUS REPORT - Assessment Year 2020

Data Entered: 10/6/2020 200

MTP Checked By: ZDU  
 GEO Checked By: ZDU

LEAD SERIAL NUMBER: AMC 461264 thru AMC \_\_\_\_\_

**NUMBER OF CLAIMS & TYPE:**

1 LODE  
 \_\_\_\_\_ PLACER  
 \_\_\_\_\_ ASSOCIATION PLACER  
 \_\_\_\_\_ MILL SITE  
 \_\_\_\_\_ TUNNEL SITE

**CHARGES:**

Processing Fee @ \$20 = \$ 20  
 Location Fee @ \$40 = \$ 40  
 Maintenance Fee @ \$165 = \$ 165  
 Add'l Maint Fee for Assoc Placer = \$ \_\_\_\_\_  
**SUBTOTAL** \$ \_\_\_\_\_  
 Other Fees \$ \_\_\_\_\_  
 Other Fees \$ \_\_\_\_\_  
**TOTAL** \$ 225

TOTAL ACREAGE: \_\_\_\_\_ Per Claim  
 (Placer Only)

NUMBER OF LOCATORS: \_\_\_\_\_

DOCUMENTS RECEIVED VIA: Over-the-Counter [ ] Mail  **TIMELY FILED:** Yes  No [ ]

LEGAL DESCRIPTION: T 19N R 20W SEC 17  
 T \_\_\_\_\_ R \_\_\_\_\_ SEC \_\_\_\_\_  
 T \_\_\_\_\_ R \_\_\_\_\_ SEC \_\_\_\_\_  
 T \_\_\_\_\_ R \_\_\_\_\_ SEC \_\_\_\_\_  
 T \_\_\_\_\_ R \_\_\_\_\_ SEC \_\_\_\_\_

BLM [ ] FOREST SERVICE [ ] \_\_\_\_\_ SUBJ TO PL 359: Yes [ ] No [ ]  
 WILDERNESS AREA [ ] \_\_\_\_\_

SPLIT ESTATE: N/A [ ] SX [ ] PX [ ] OTHER [ ] \_\_\_\_\_  
 SRHA [ ] Was proper Notice filed if located on SHRA Land? Yes [ ] No [ ]

RECONVEYED MINERALS ON BLM LAND REQUIRE OPENING ORDER FROM 1944 TO 1993:  
 Open to Entry On \_\_\_\_\_ N/A [ ]

COMMENTS/STATUS: VOID [ ] PARTIALLY VOID [ ] PVT MINERALS [ ] WITHDRAWN LANDS [ ]  
 OTHER [ ] \_\_\_\_\_

[ ] Claimant acknowledges that portions of the following claim(s) site(s) may be void or voidable.

Printed Name of Claimant \_\_\_\_\_ Signature of Claimant \_\_\_\_\_

\*\*\*\*\*FINAL ADJUDICATION\*\*\*\*\*

DATE \_\_\_\_\_ INITIALS \_\_\_\_\_

#4812657

ANCI61264



**LOCATION NOTICE FOR LODE MINING CLAIM**

Amendment BLM Serial # AMC 440542

NOTICE IS HEREBY GIVEN that the Oatman  
Northwestern lode mining claim has been located  
by Lloyd R May whose current mailing  
address is 4683 S. La Riqueza RD  
Fort Mohave, AZ 86426.

RECEIVED  
BLM AZ STATE OFFICE  
2020 SEP 29 A 8:31  
PHOENIX, ARIZONA  
BLM  
Date  
Stamp

The general course of this claim is West to East and it is situated in Mohave  
County, Arizona. This claim is 1500 feet in length and 600 feet in width.

20.66 Total Claim Acreage. This claim runs from the location monument on which this location notice  
is posted on the centerline of the claim approximately 750 feet in a W direction to the West  
end line and 300 feet in a North direction to the North end line. This claim is marked by six  
monuments, one at each corner and one at the center of each end line of the claim.

The location monument on which this notice is posted is situated within Section 17, Township 19N  
      , Range 20 W, Gila Salt River Base and Meridian, Arizona and this claim encompasses portions  
of the following quarter section(s), section(s), Township(s) and Range(s) NW 1/4 of Section 17  
T 19N R 20W

Gila Salt River Base and Meridian, Arizona.

The locality of this claim with reference to some natural object or permanent monument and additional information  
(if any) concerning its locality are as follows: \_\_\_\_\_

\_\_\_\_\_ The above information is shown on the attached map.

DATED AND POSTED on the ground this 21<sup>ST</sup> day of September 20 20

LOCATOR(s)     AGENT

Print Name(s) Lloyd R May

Signature(s) [Handwritten Signature]

Form MCF100  
Revised Oct 2018

AMC461264

**MINING CLAIM MAP**

Lode (X) Placer ( )  
Millsite ( )

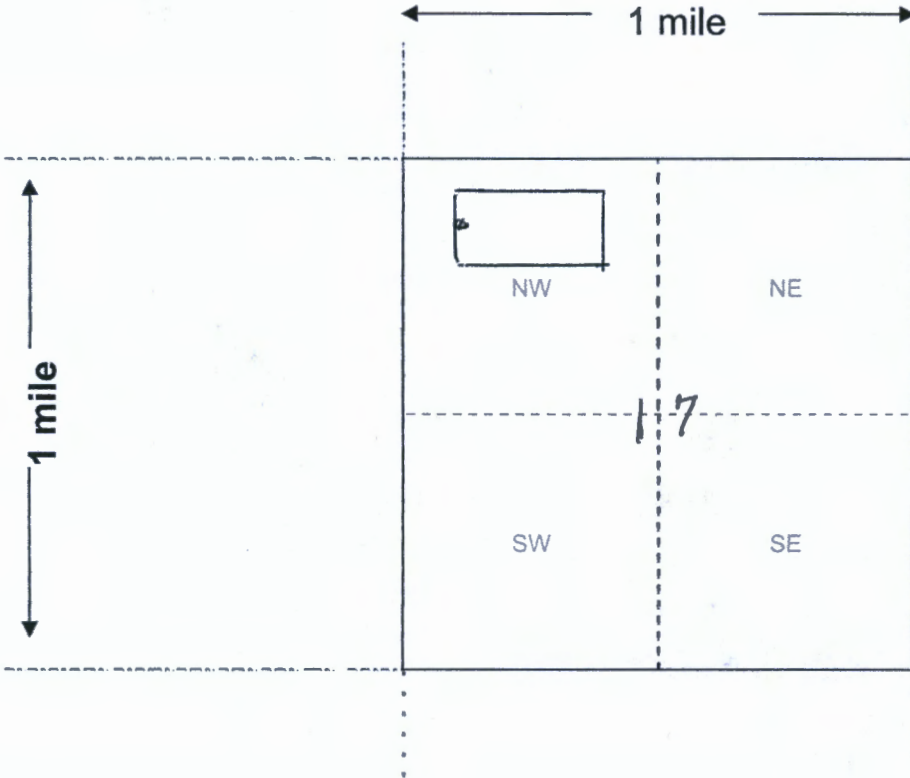

AMC461264

RECEIVED  
BLM AZ STATE OFFICE  
2020 SEP 29 A 8:31  
PHOENIX, ARIZONA

Scale: 1" = 2000 feet



1. The above map depicts the Oatman Northwestern mining claim, which is located in Section (s) 17, Township 19 N, Range 20 W, Gila and Salt River Base and Meridian, Mohave County, Arizona. Total claim acreage is 20.66

2. The type of corner and location monuments used are as follows: 2x2 wooden stakes with flagging & board with claim attached

3. The bearings and distances in degrees and feet between claim corners and to a public land survey monument are as depicted on the map.

4. If the claim is a placer or millsite claim with exterior limits conforming to legal subdivisions of the public survey, provide a legal description of the claim \_\_\_\_\_

Form MCF100a  
Revised Oct 2018

9/21/2020  
Claim Posted  
BLM # AMC 440542



PHOENIX, ARIZONA

2020 SEP 29 A 031

BLM # AMC 440542

RECEIVED

AMC 440542

LR2K Home

CR-24



# LR2000 Internal

## CR Geographic Report with Land

[Download User Guide \(pdf\)](#)

**Purpose:** This report produces a geographic listing of case information based on retrieval by Meridian/Township/Range. This report format will display the case type, case disposition, meridian, township, range, section, survey type, survey number, surface management agency, pending actions, serial number, and total case acres.

To refresh the query, do a **Ctrl-R**. It resets the page and clears any criteria fields that may have entries.



### No Results

The specified criteria didn't result in any data. This is often caused by applying filters and/or selection steps that are too restrictive or that contain incorrect values. Please check your analysis filters and selection steps, and try again. The filters or selection steps currently being applied are shown below.

#### Filters

Disposition is equal to **AUTHORIZED, CANCELLED, EXPIRED, PENDING, REJECTED, RELINQUISHED, WITHDRAWN**  
and Meridian Township Range Section is equal to **14 0190N 0200W 017**  
and Admin State is equal to **AZ**

[Return - Refresh](#)

TOWNSHIP 19 NORTH RANGE 20 WEST OF THE GILA AND SALT RIVER MERIDIAN, ARIZONA

MOHAVE COUNTY

STATUS OF PUBLIC DOMAIN  
LAND AND MINERAL TITLES

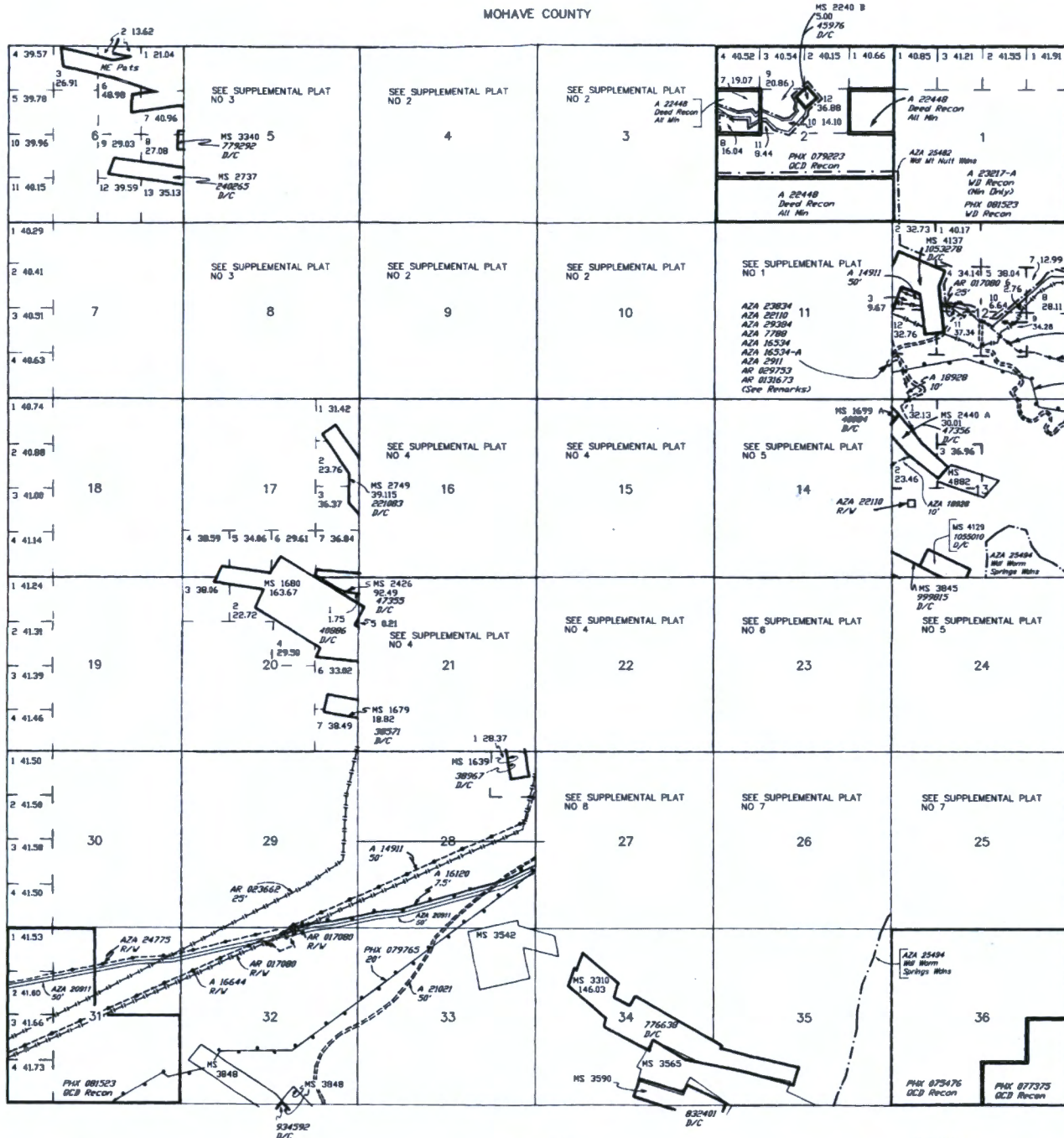

INDEX TO SEGREGATED TRACTS				
RESURVEY	ORIGINAL SURVEY			
TRACT NO	T	R	SEC	SUBDIVISION

FOR ORDERS AFFECTING DISPOSAL OR USE OF  
UNIDENTIFIED LANDS WITHDRAWN FOR CLASSIFICATION,  
MINERALS, WATER AND/OR OTHER PUBLIC PURPOSES,  
REFER TO INDEX OF MISCELLANEOUS DOCUMENTS.

DIST NO 2

GRAZING DIST NO 2

MDS 478 NE  
480 NW  
481 SW  
482 SE

AZA 22110, AZA 23834, AZA 16534, AZA 16534-A,  
AZA 2911, AR 031673, AR 029753, AZA 7788,  
AZA 29304: Amended to Include Access Road  
40' x 4800'

Sec 12 : W1/2 SW1/4 SW1/4, SE1/4 SW1/4 SW1/4  
Sec 13 : W1/2 NW1/4 NW1/4, W1/2 SW1/4 NW1/4  
          N1/2 NW1/4 SW1/4  
Sec 14 : SE1/4 NE1/4

Lat 34°59'02"N  
Long 114°20'10"W

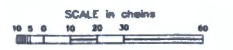

**WARNING STATEMENT**  
This plot is the Bureau's Record of Title, and should be used only as a graphic display of the Bureau's survey data. Plots hereon do not reflect title changes which may have been affected by lateral movements of rivers or other bodies of water. Refer to the cadastral surveys for official survey information.

CURRENT TO	GS	T	N
6-16-2003	PV	19	20



Mr. Lloyd May  
 4683 S La Riqueza Rd  
 Fort Mohave, AZ 86426



LAS VEGAS NV 8

22 SEP 2020 PM 3



RECEIVED  
 BLM AZ STATE OFFICE

2020 SEP 29 A 8:37

PHOENIX, ARIZONA

Bureau of Land Management  
 Arizona State Office  
 ONE NORTH Central Ave. Ste 800  
 Phoenix, AZ 85004-4427

85004-442700

